COS 420
Team Fudge
Deliverable 4
4/17

The application serves primarily to connect the user to 2 core functionalities: The Calendar and the Habit Tracker. The Calendar tracks what you do daily using the event boolean on a task. This information is shared with your To-do, where non-event tasks are held. The Calendar holds Events and Tags, the primary way to keep track of your tasks. If you only want to see specific tasks, you can use the Filter tool to see only matching tasks. The Habit Tracker uses the data from how well you complete each Task and Tag to help keep the user updated on their habits, either with streaks or in-depth Habit Data.

DIAGRAMS REFUSE TO BE ON THIS PAGE. THEY ARE BELOW.

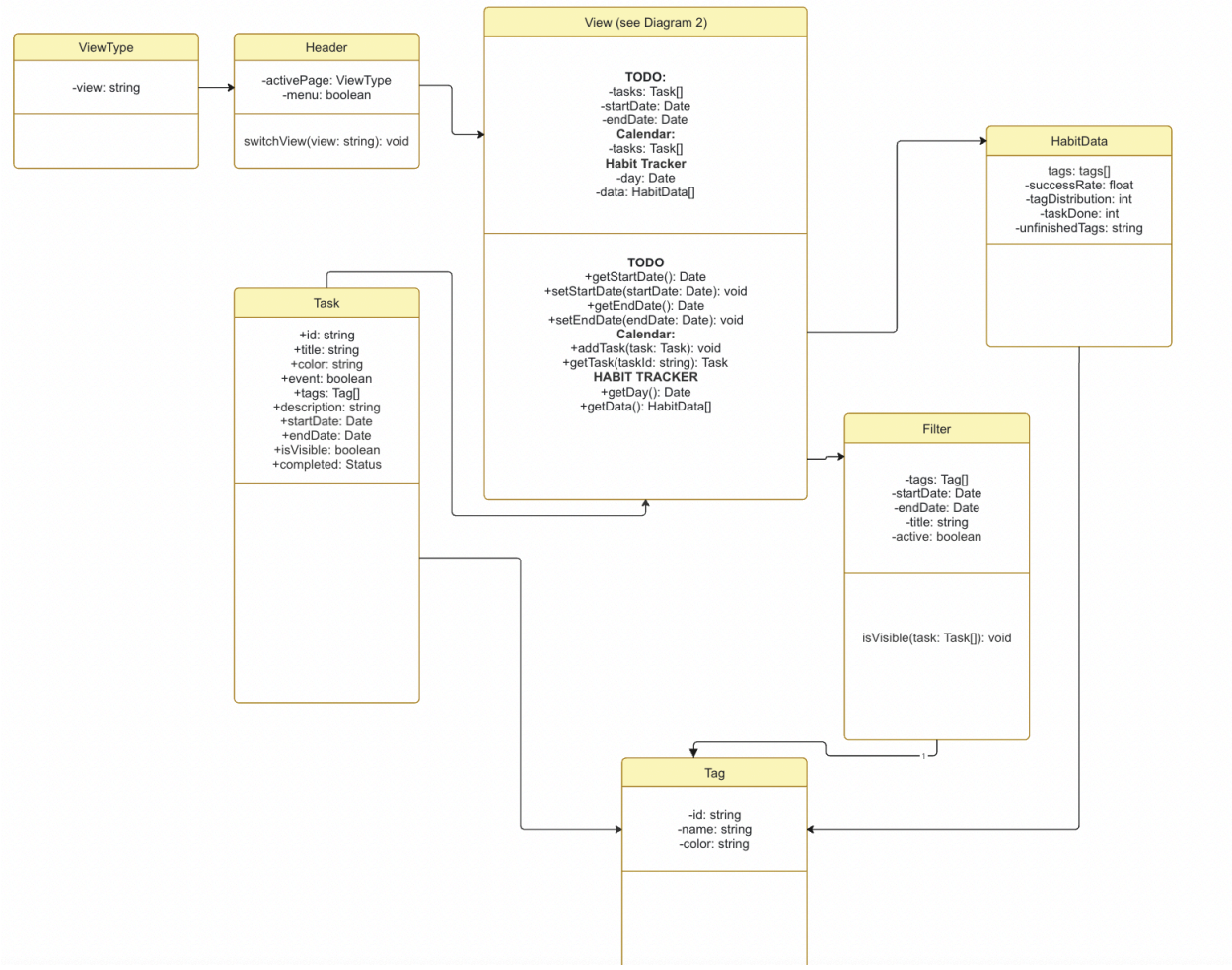
ViewType
-view: string
Header
-activePage: ViewType
-menu: boolean
switchView(view: string): void
View (see Diagram 2)
TODO:
-tasks: Task[]
-startDate: Date
-endDate: Date
Calendar:
-tasks: Task[]
Habit Tracker
-day: Date
-data: HabitData[]
TODO
+getStartDate(): Date
+setStartDate(startDate: Date): void
+getEndDate(): Date
+setEndDate(endDate: Date): void
Calendar:
+addTask(task: Task): void
+getTask(taskId: string): Task
HABIT TRACKER
+getDay(): Date
+getData(): HabitData[]
HabitData
tags: tags[]
-successRate: float
-tagDistribution: int
-taskDone: int
-unfinishedTags: string
Task
+id: string
+title: string
+color: string
+event: boolean
+tags: Tag[]
+description: string
+startDate: Date
+endDate: Date
+isVisible: boolean
+completed: Status
Filter
-tags: Tag[]
-startDate: Date
-endDate: Date
-title: string
-active: boolean
isVisible(task: Task[]): void
1
Tag
-id: string
-name: string
-color: string

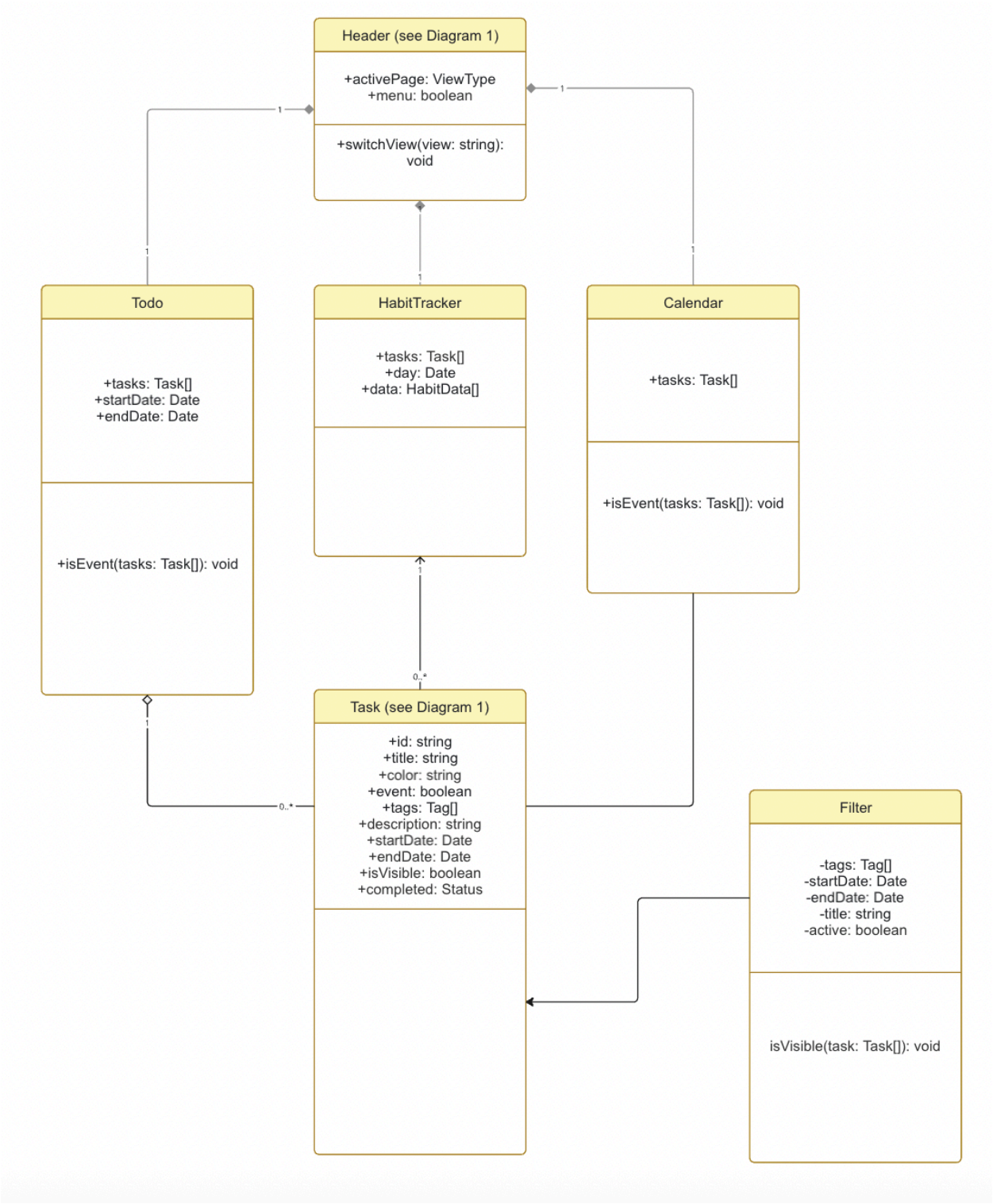
Header (see Diagram 1)
+activePage: ViewType
+menu: boolean
+switchView(view: string): void
Todo
+tasks: Task[]
+startDate: Date
+endDate: Date
+isEvent(tasks: Task[]): void
HabitTracker
+tasks: Task[]
+day: Date
+data: HabitData[]
Calendar
+tasks: Task[]
+isEvent(tasks: Task[]): void
Task (see Diagram 1)
+id: string
+title: string
+color: string
+event: boolean
+tags: Tag[]
+description: string
+startDate: Date
+endDate: Date
+isVisible: boolean
+completed: Status
Filter
-tags: Tag[]
-startDate: Date
-endDate: Date
-title: string
-active: boolean
isVisible(task: Task[]): void
1
0..*

- **Task**
    - id: string
    - title: string
    - color: string
    - event: boolean
    - tags: Tag[]
    - description: string
    - startDate: Date
    - endDate: Date
    - isVisible: boolean
    - completed: Status
- **Tag**
    - id: string
    - name: string
    - color: string

- **Calendar**
    - tasks: Task[]
    - isEvent(tasks: Task[]): void
- **Header**
    - activePage: ViewType
    - menu: boolean

    - switchView(view: string): void

- **ViewType**
    - view: string

- **ToDo**
    - tasks: Task[]
    - startDate: Date
    - endDate: Date
    - isEvent(tasks: Task[]): void
- **HabitData**
    - tags: tags[]
    - successRate: float
    - tagDistribution: int
    - taskDone: int
    - unfinishedTags: string
- **HabitTracker**
    - tasks: Task[]
    - day: Date
    - data: HabitData[]
- **Filter**
    - tags: Tag[]
    - startDate: Date
    - endDate: Date
    - title: string

- active: boolean
- isVisible(task: Task[]): void